

INDIAN HEAD HANGAR LEASE PARCELS-PHASE TWO ASTRONAUT ROMINGER AIRPORT

LOCATED IN THE SE4 OF SEC 18 TOWNSHIP 40N
RANGE 6E, N.M.PM RIO GRANDE COUNTY

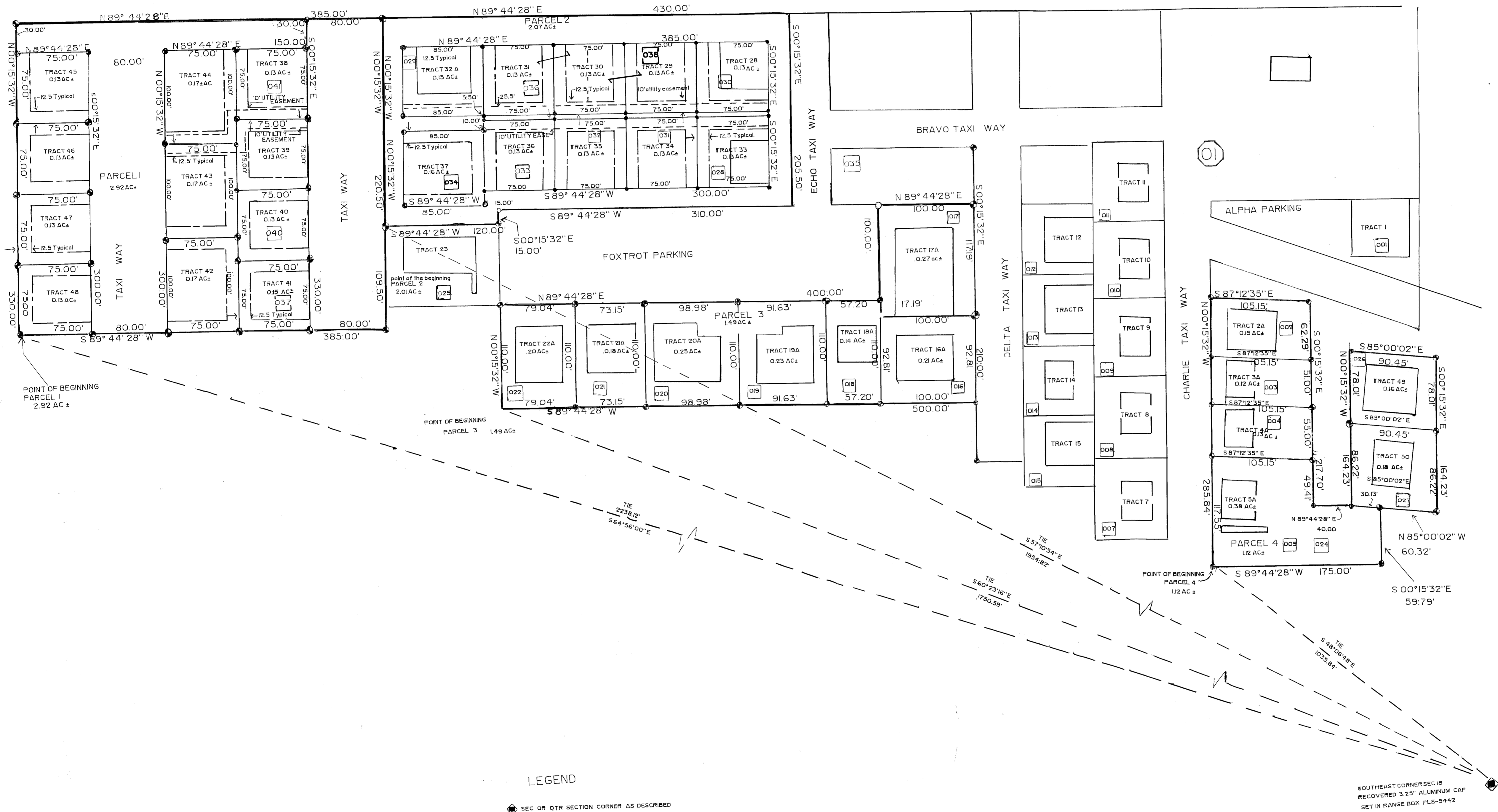

LEGEND

- SEC OR QTR SECTION CORNER AS DESCRIBED
- FOUND NO. 4 REBAR WITH 1" PLASTIC CAP PLS NO. 5442
- FOUND NO. 4 REBAR WITH 2" ALUMINUM CAP PLS 22583
- SET 24" NO. 4 REBAR WITH 2" ALUMINUM CAP PLS 22583
- TRACT 335 NEW TRACT NUMBER
- TRACT 17A AMENDED TRACT NUMBER
- TRACT 12 ADJACENT TRACT NUMBER
- PARCEL 1 PARCEL NUMBERS
- PARCEL BOUNDARY
- LOT LINE
- ADJACENT LOT LINE
- - - 12.5' BUILDING SETBACKS TYPICAL
- - - TIE LINE
- - - EASEMENT AS DESCRIBED
- ▭ EXISTING BUILDING

SOUTHEAST CORNER SEC 18
RECOVERED 3.25" ALUMINUM CAP
SET IN RANGE BOX PLS-5442

REVISED	
1-31-22 MS	
12-20-22 MS	

15184