

RIO GRANDE COUNTY

Drawn	BY	AOD	DATE	1972-3
Checked	BY	CJM	DATE	1972-3
			REVISED	
Date	By	Remarks		
9-18-74	PL	12-14-77 ES		
9-18-75	PL	01-05-10 ES		
9-12-77	EB	12-29-10 ES		
7-27-78	EB	11-14-12 ES		
3-11-80	EB	11-09-15 MS		
12-13-84	B.D.	1-8-18 MS		
1-6-94	DM	1-21-20 CF		
02-14-97	DM	2-23-22 MS		
01-05-99	WM			
01-11-01	DA			
01-07-03	DA			
01-17-04	DA			

ALPINE VILLAGE No. 2 21 252

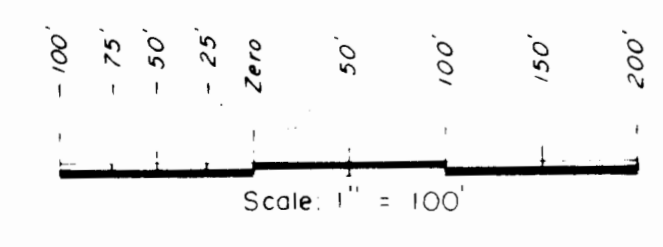
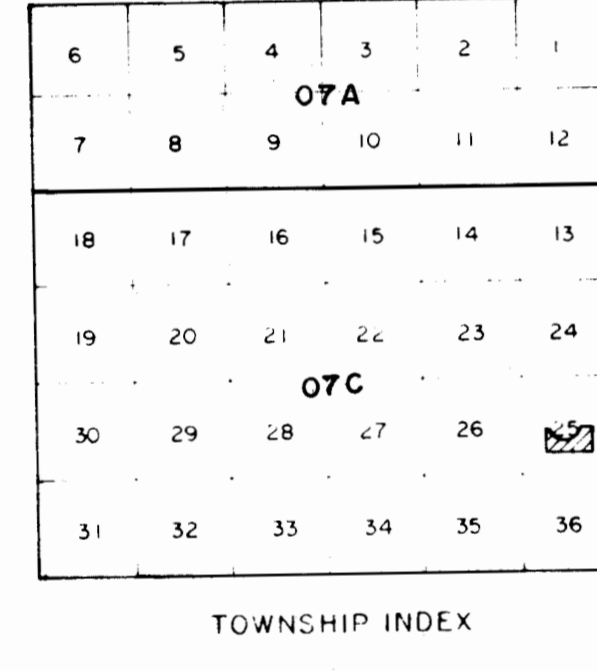
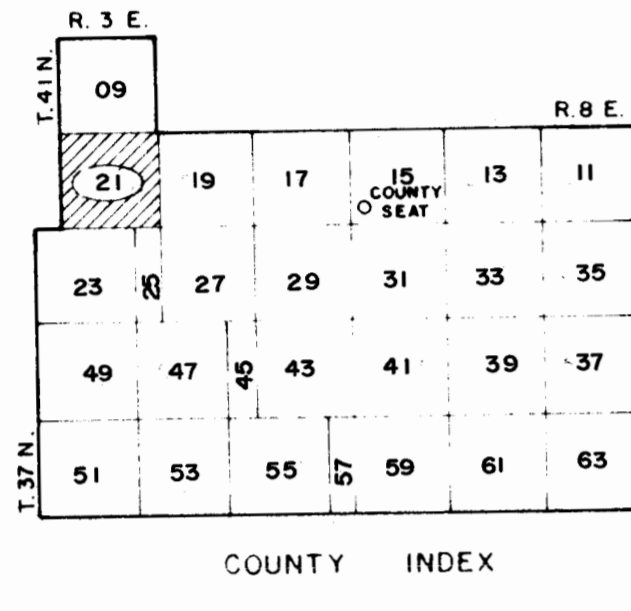

DAVIS ENGINEERING SURVEYORS
P. O. BOX 47 - 578 SURGE ST.
MIL. MAPS, GLASSBORO, N.J.

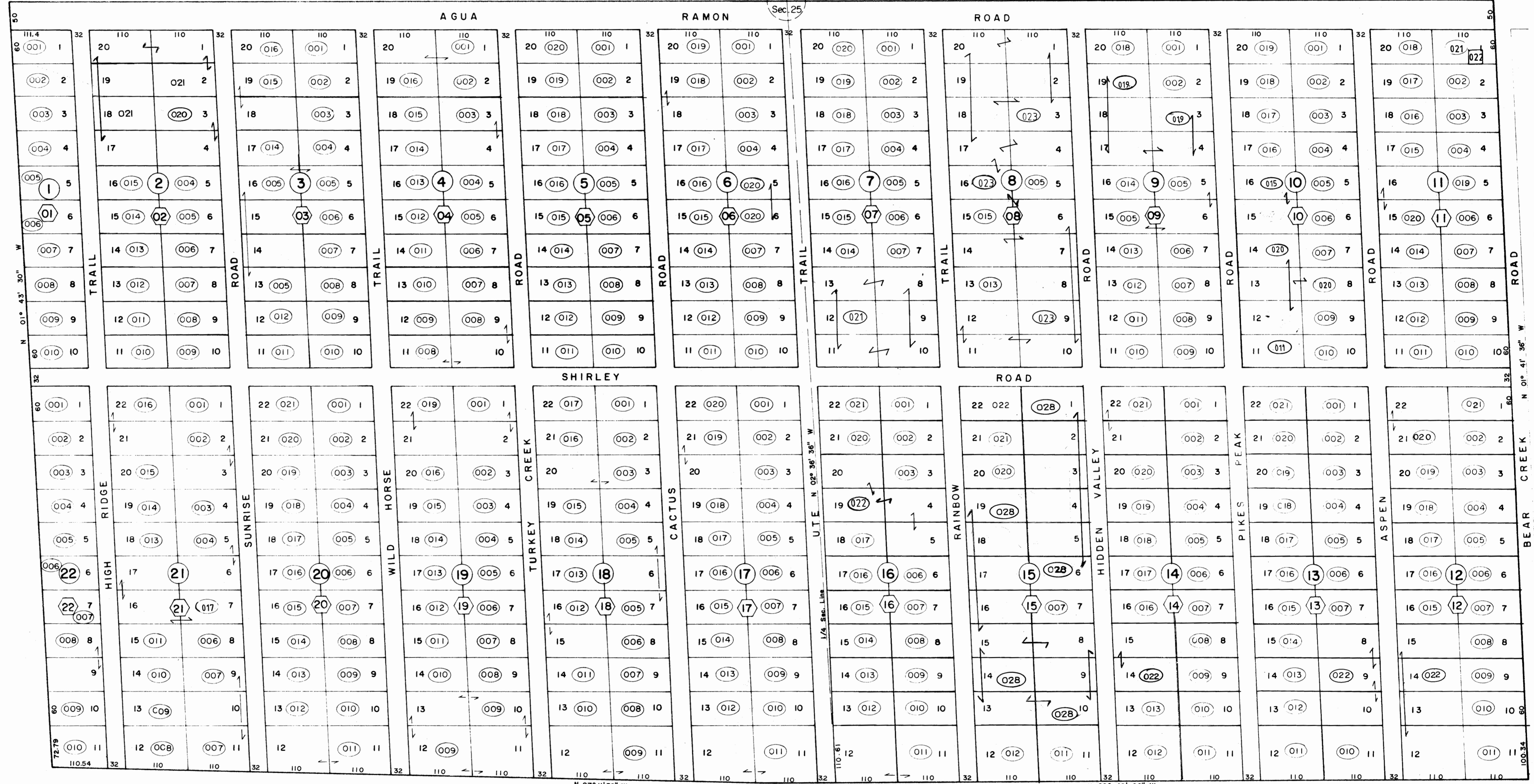

ALPINE VILLAGE No. 8 21 253

For more detail see plot on file in the office of the County Clerk and Recorder

THIS MAP FOR ASSESSMENT PURPOSES ONLY NOT INTENDED TO BE USED FOR LEGAL PURPOSES

21 250

ALPINE VILLAGE No. 3
LOCATED IN NE SW 8 & NW SE 4 SEC. 25
T. 40 N., R. 3 E.