

South Fork Ranches
CLIFFSIDE
 21-342
 Sec. 33 and 34, T40N R3E
 Dr 11 Maps 167-168
 Replat Lot 10 (10R)
 Dr 11 Map 171

RIO GRANDE COUNTY

DRAWN BY		DATE	
CHECKED BY		DATE	
REVISED			
Date	By	Remarks	
01/06/03	L.G.C.	update	
01-06-10	ES		
11/22/20	MS		

R. 3 E		R. 8 E	
T. 41 N	9	15	11
21	19	17	13
23	25	29	31
49	47	43	41
51	53	55	59
57	59	61	63

COUNTY INDEX

6	5	4	3	2	1
7	8	9	10	11	12
18	17	16	15	14	13
19	20	21	22	23	24
30	29	28	27	26	25
31	32	33	34	35	36

TOWNSHIP INDEX

NOTICE

THIS MAP IS FOR ASSESSMENT PURPOSES ONLY. IT IS NOT NECESSARILY ACCURATE BY SURVEYING STANDARDS. DO NOT USE FOR LEGAL CONVEYANCE.

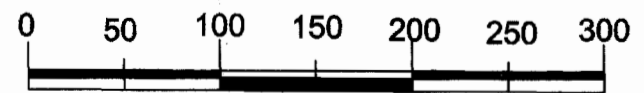
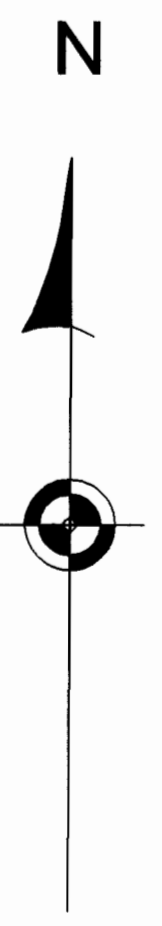

SCALE 1" = 100'
 Original Drawing by:
 Shy Surveys & Assoc.
 P.O. Box 1280
 Westcliffe, Colorado 81252

Update By:
 San Luis Valley GIS/GPS Authority
 P.O. Box 300
 Alamosa, Colorado 81101
 719-589-6099

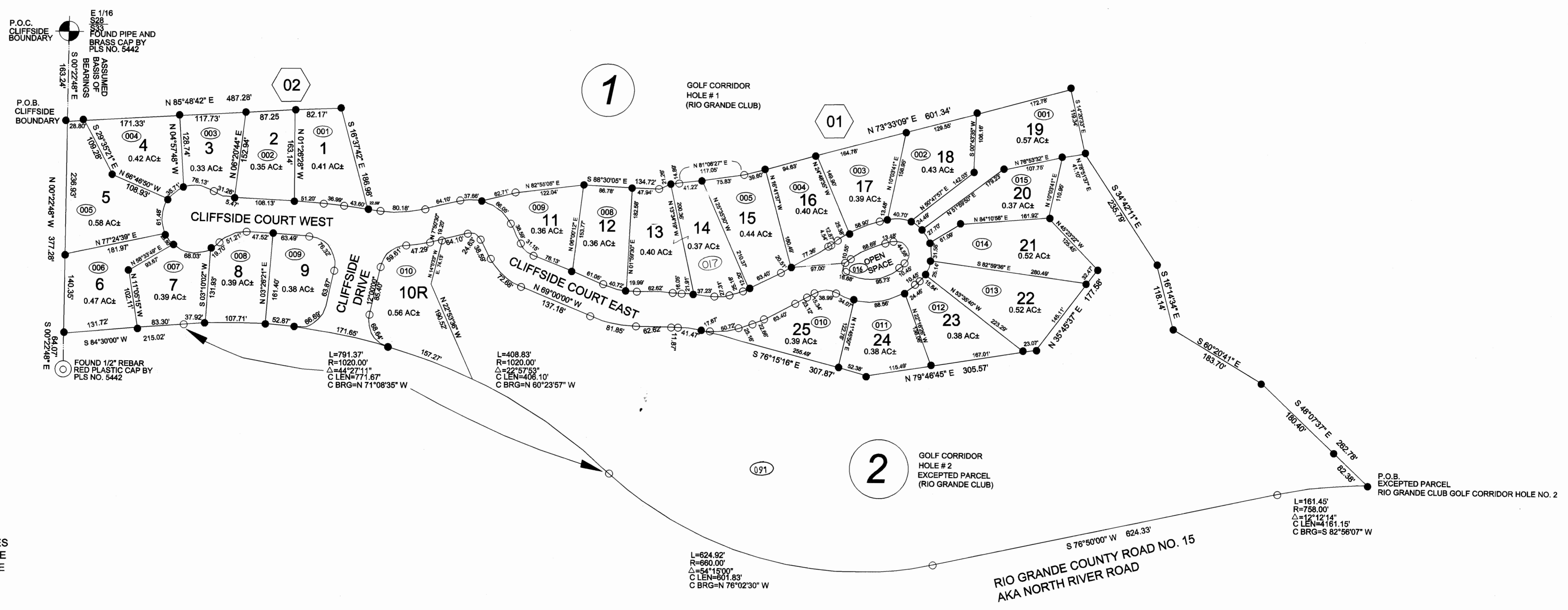

- LEGEND**
- ALIQUOT MONUMENT AS NOTED
 - FOUND MONUMENT AS NOTED
 - SET 1/2" REBAR WITH 2.5" RED PLASTIC CAP COLO. PLS # 19883
 - SET 1/2" REBAR WITH 1" YELLOW PLASTIC CAP BY COLO. PLS # 19883

South Fork Ranches
CLIFFSIDE
 21-342
 Sec. 33 and 34, T40N R3E
 Dr 11 Maps 167-168
 Replat Lot 10 (10R)
 Dr 11 Map 171