

21 362-01
 N1/2 NW1/4 Section 36
 T40N R3E, N.M.P.M.
 RIO VISTA RIDGE
 Dr. 11, Map 236

RIO GRANDE COUNTY

DRAWN BY	B.R.F.	DATE	03/28/06
CHECKED BY		DATE	
REVISED			
Date	By	Remarks	

R. 3 E						R. 8 E
T. 41 N	9	19	17	15	13	11
	21	27	29	31	33	35
	49	47	45	43	41	39
	51	53	55	57	59	61
T. 27 N	63	65	67	69	71	73

COUNTY INDEX

6	5	4	3	2	1
7	8	9	10	11	12
18	17	16	15	14	13
19	20	21	22	23	24
30	29	28	27	26	25
31	32	33	34	35	36

TOWNSHIP INDEX

NOTICE

THIS MAP IS FOR ASSESSMENT PURPOSES ONLY. IT IS NOT NECESSARILY ACCURATE BY SURVEYING STANDARDS. DO NOT USE FOR LEGAL CONVEYANCE.

N

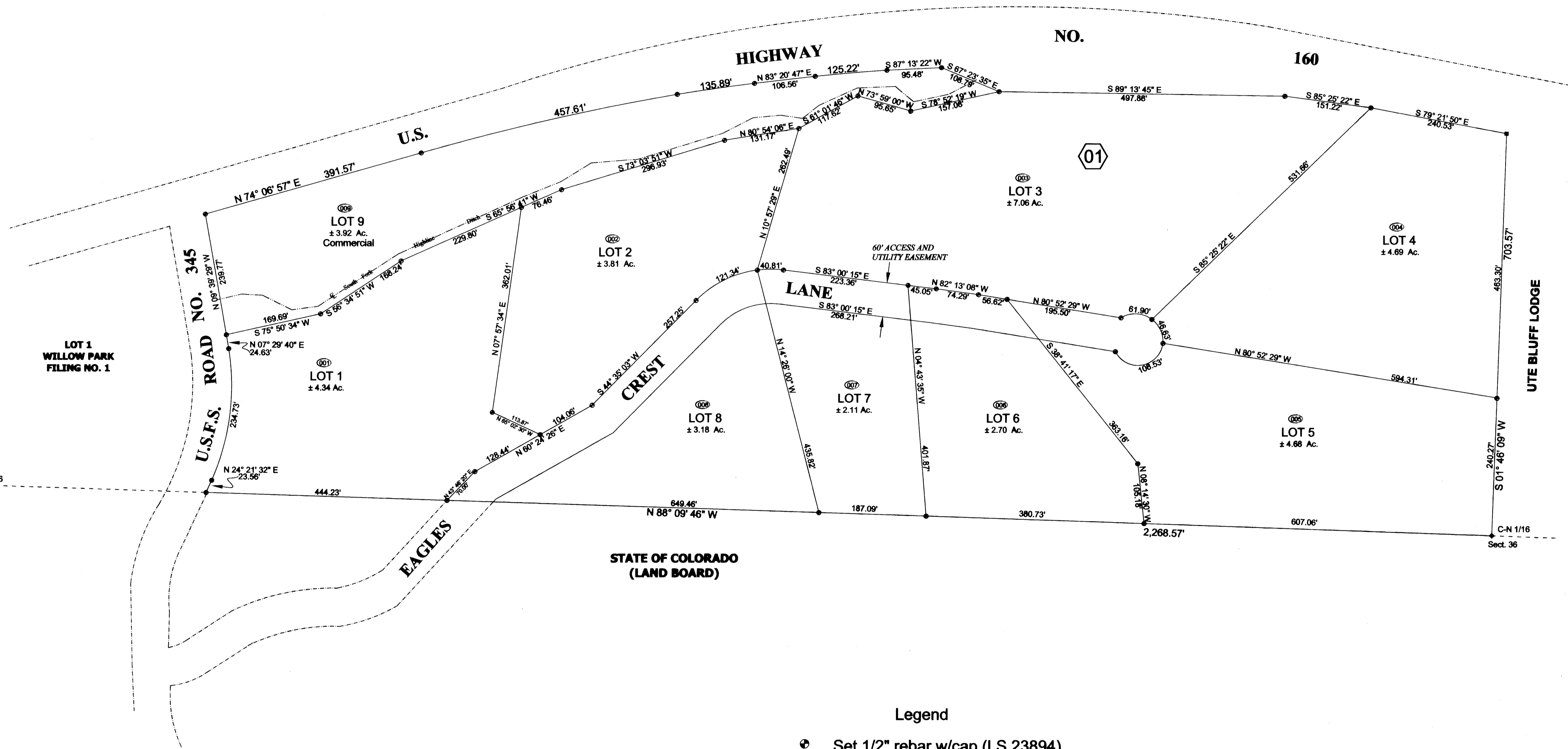
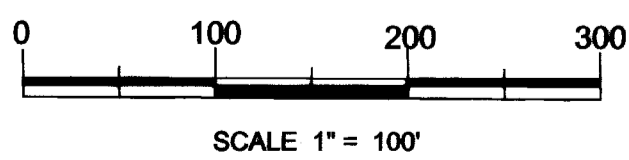
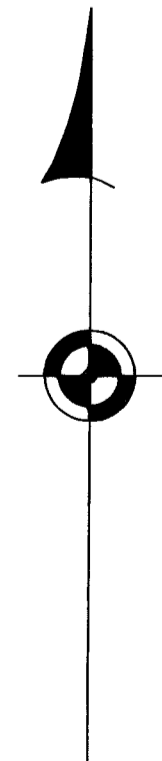

Legend

- Set 1/2" rebar w/cap (LS 23894)
- Found 1/2" rebar w/cap (LS 5442)
- ◆ Found 3" Brass cap on pipe (LS 5442)

21-362-01
 N1/2 NW1/4 Section 36
 T40N R3E, N.M.P.M.
 RIO VISTA RIDGE
 Dr. 11, Map 236