

RIO GRANDE COUNTY

DRAWN BY AOD DATE 1972-3
CHECKED BY CJM DATE 1972-3
REVISED

Date	By	Remarks
1-9-87	EB	01-09-99
2-9-88	EB	02-09-99
2-8-89	DM	03-09-99
3-1-90	DM	04-09-99
10-24-91	DM	05-09-99
08-14-92	DM	06-09-99
12-24-92	DM	07-09-99
1-6-94	DM	08-09-99
12-22-94	DM	09-09-99
01-16-96	DM	10-09-99
02-18-97	DM	11-09-99
02-5-98	DM	12-09-99
11-16-16	MS	01-10-00
1-25-18	MS	02-10-00
12-21-22	MS	03-10-00
1-12-21	CF	04-10-00
2-24-22	MS	05-10-00

T. 36E	15	16	17	18	19	20	21	22	23

COUNTY INDEX

6	5	4	3	2	1

TOWNSHIP INDEX

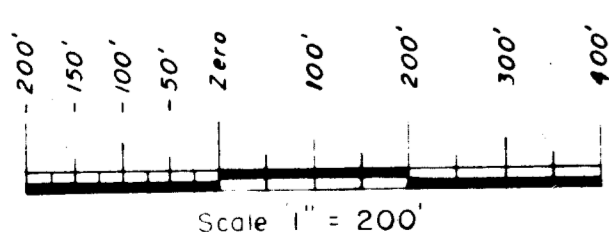
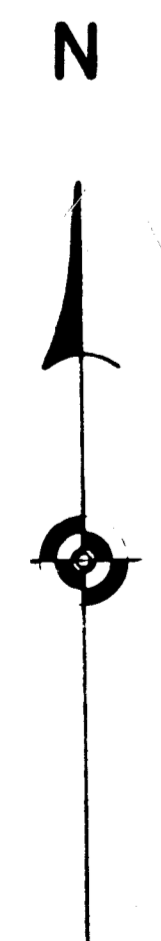

DAVIS ENGINEERING SERVICE, INC.
P. O. BOX 67 - 576 SPRUCE ST.
DEL NORTE, COLORADO 81132

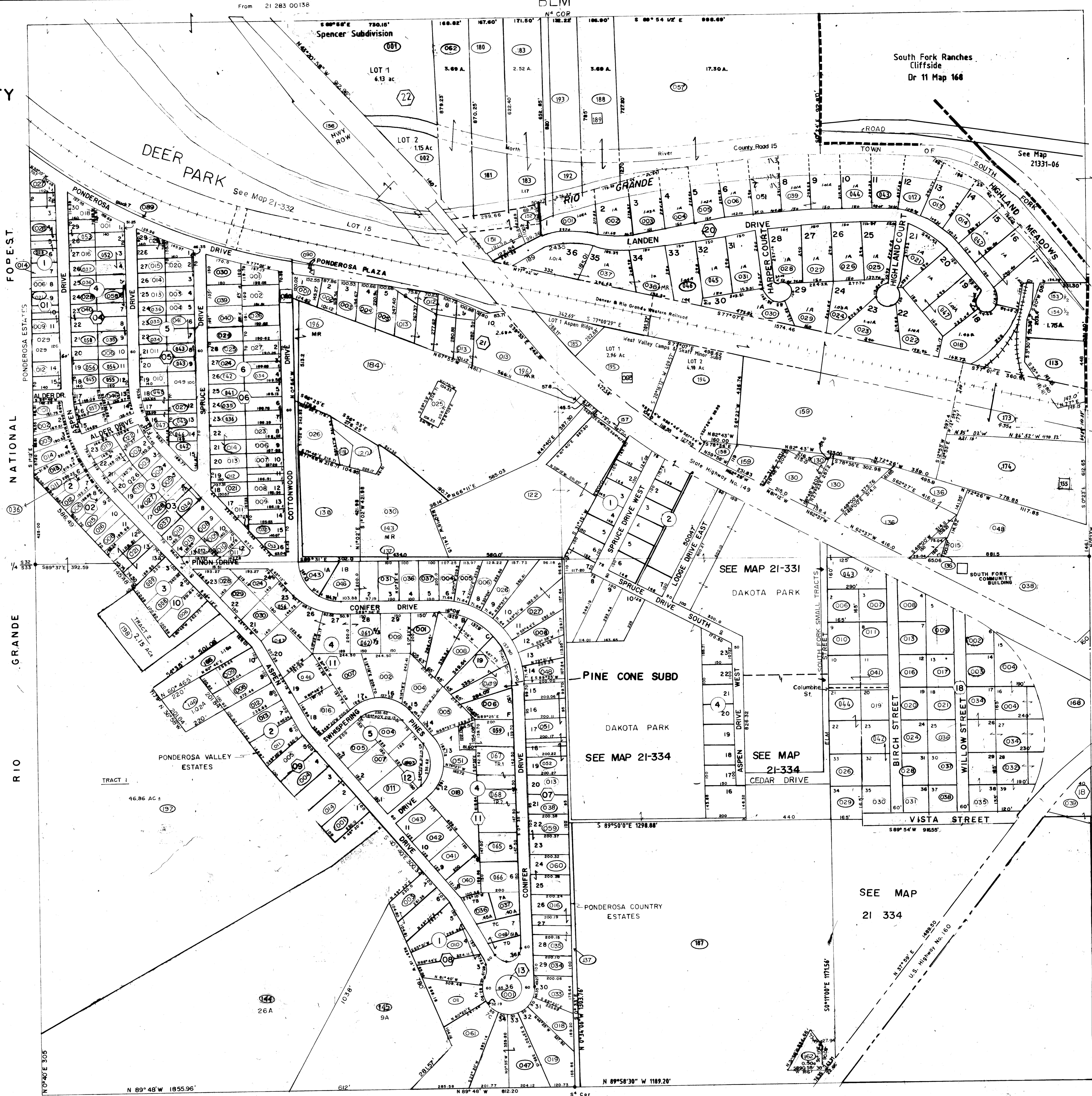

NOTE: Tract lines 012 & 094 have been rotated to monumented boundaries.
They do not fit metes and bounds descriptions.

For more detail see ploton file in the office of the County Clerk and Recorder.

21 330

Section 33

T. 40N., R. 3E.

THIS MAP FOR ASSESSMENT
PURPOSES ONLY NOT INTENDED
TO BE USED FOR LEGAL PURPOSES

Last parcel No. used 198