

21 331-06
 Riverbend at
 South Fork Ranches
 - Phase I - 3
 Fr. Sec. 33 & 34,
 T. 40 N., R. 3 E., N.M.P.M.

RIO GRANDE COUNTY

DRAWN BY	B.R.F.	DATE	02/28/06
CHECKED BY		DATE	
REVISED			
Date	By	Remarks	
12-17-07	ES		
01-06-10	ES		
01-03-14	ES		
12/21/22	M.S.		

R. 3 E.						R. 8 E.
T. 41 N.	9					
	21	19	17	15	13	11
	23	25	27	29	31	33
	49	47	45	43	41	39
T. 37 N.	51	53	55	57	59	61

COUNTY INDEX

6	5	4	3	2	1
7	8	9	10	11	12
18	17	16	15	14	13
19	20	21	22	23	24
30	29	28	27	26	25
31	32	33	34	35	36

TOWNSHIP INDEX

NOTICE
 THIS MAP IS FOR ASSESSMENT PURPOSES ONLY. IT IS NOT NECESSARILY ACCURATE BY SURVEYING STANDARDS. DO NOT USE FOR LEGAL CONVEYANCE.

N

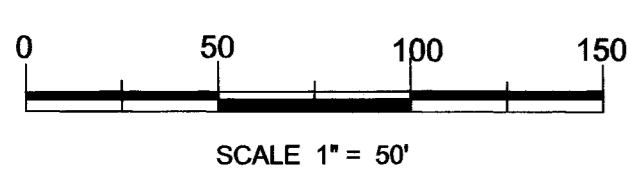
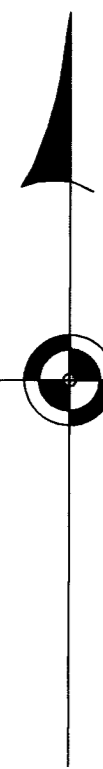

Update By:
 San Luis Valley GIS/GPS Authority
 419 San Juan Ave.
 Alamosa, Colorado 81101
 719-587-0288
 www.slvgis.info

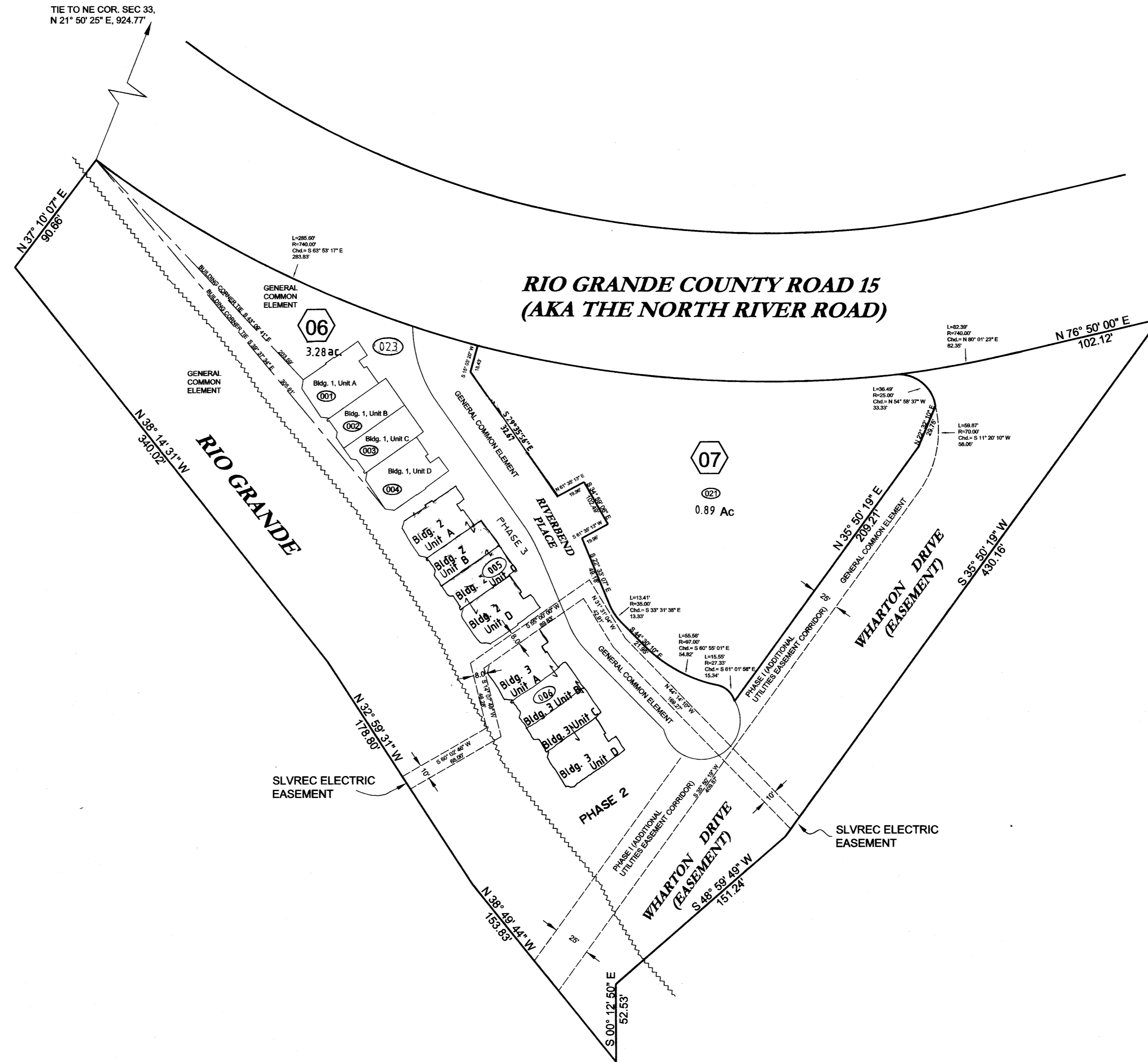

21 331-06

Riverbend at South Fork Ranches
 - Phase I THRU 3
 Fr. Sec. 33 & 34,
 T. 40 N., R. 3 E., N.M.P.M.
 Dr. 11, Map 235