

21 254  
 SW PORTION  
 ALPINE VILLAGE No. 7  
 (SEE NOTE FOR DESCR.)  
 T. 40 N., R. 3 E.

RIO GRANDE COUNTY

DRAWN BY A.O.D. DATE 1972-3  
 CHECKED BY C.J.M. DATE 1972-3  
 REVISIONS

Date	By	Remarks
9-10-74	JA	12-21-80 DM 01-19-81 DM
9-10-75	EB	10-23-81 DM 01-19-82 DM
8-12-76	EB	12-22-82 DM 1-28-83 ES
7-27-78	EB	1-6-84 DM 12-14-87 ES
3-15-80	EB	12-22-84 DM 12-29-80 ES
1-27-83	EB	01-15-86 DM 12-13-81 ES
1-26-84	EB	02-18-87 11-15-82 ES
12-14-84	BD	02-05-88 DM 01-03-84 ES
1-8-85	BD	01-05-88 WM 09-18-84 ES
1-9-87	EB	03-23-80 DA 11-10-81 MS
2-9-88	EB	01-30-81 DA 11-16-86 MS
2-7-89	DM	02-25-82 DA 1-4-88 CF
8-1-90	DM	01-01-83 DA 1-12-81 CF
		2-23-82 CF
		12-21-82 MS

COUNTY INDEX

09	10	11	12	13	14	15	16	17	18	19	20	21	22	23	24	25	26	27	28	29	30	31	32	33	34	35	36	37	38	39	40	41	42	43	44	45	46	47	48	49	50	51	52	53	54	55	56	57	58	59	60	61	62	63	64	65	66	67	68	69	70	71	72	73	74	75	76	77	78	79	80	81	82	83	84	85	86	87	88	89	90	91	92	93	94	95	96	97	98	99	00
----	----	----	----	----	----	----	----	----	----	----	----	----	----	----	----	----	----	----	----	----	----	----	----	----	----	----	----	----	----	----	----	----	----	----	----	----	----	----	----	----	----	----	----	----	----	----	----	----	----	----	----	----	----	----	----	----	----	----	----	----	----	----	----	----	----	----	----	----	----	----	----	----	----	----	----	----	----	----	----	----	----	----	----	----	----	----	----	----	----	----	----

TOWNSHIP INDEX

6	5	4	3	2	1
7	8	9	10	11	12
13	14	15	16	17	18
19	20	21	22	23	24
25	26	27	28	29	30
31	32	33	34	35	36

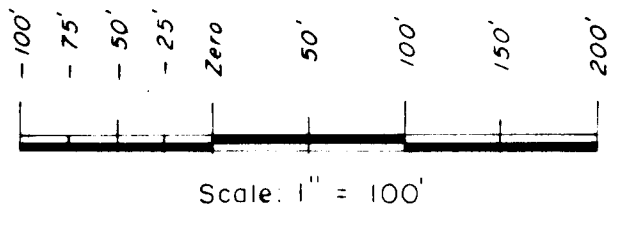
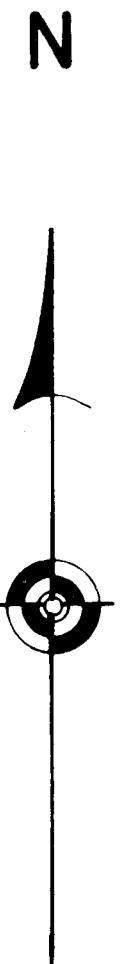

THIS ENGINEERING MAP WAS  
 DRAWN BY A.O.D. IN 1972  
 CHECKED BY C.J.M. IN 1973  
 FOR THE COUNTY CLERK AND RECORDER

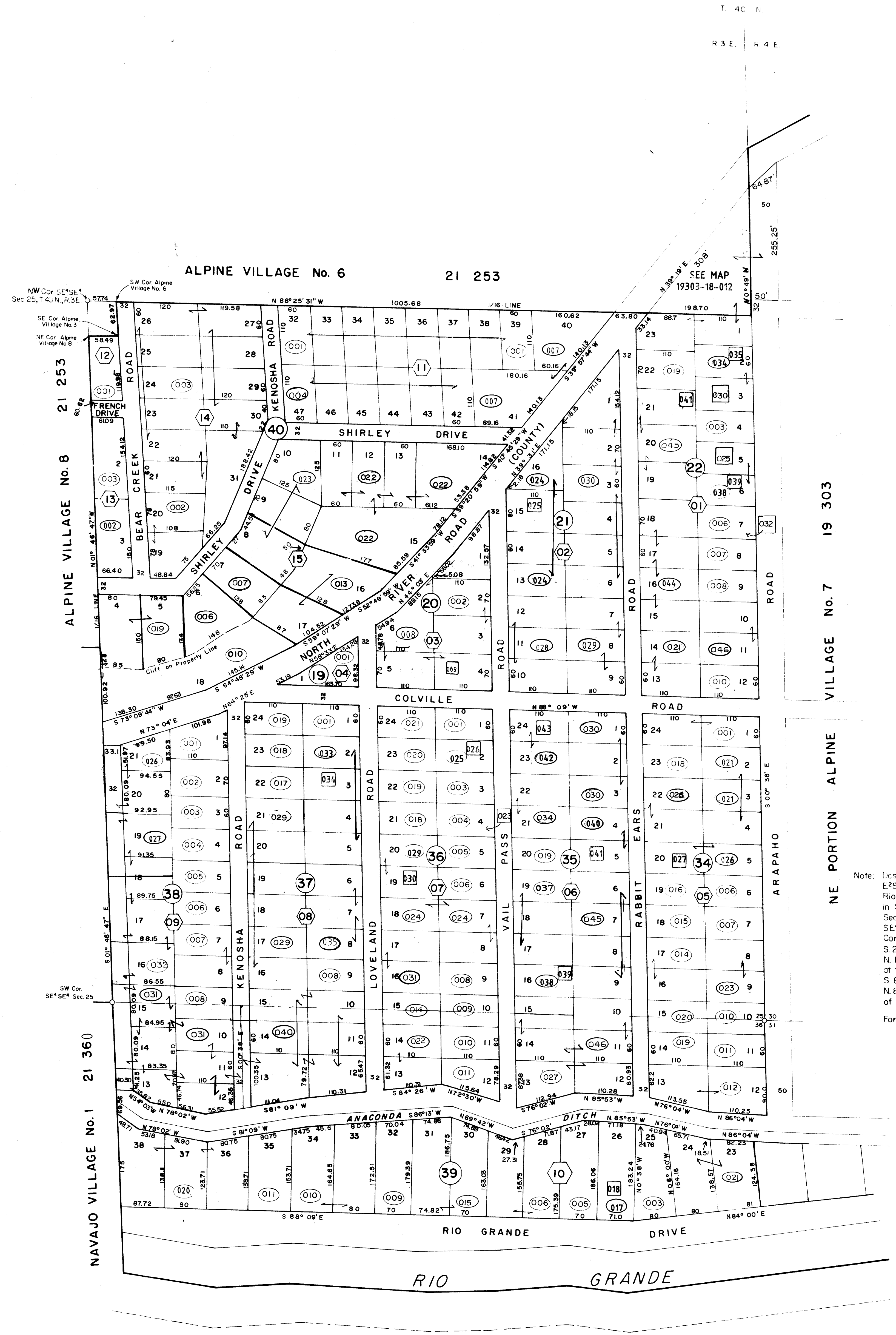

Note: Descr for Alpine Village No. 7:  
 E2SW4 lying N. & W. of the Rio Grande; W2SW4 lying N. & W. of the Rio Grande and S. of the present County road as now constructed, all in Sec. 30, T. 40 N., R. 4 E., N. M. P. M.; also that part of the NW4NW4 Sec. 31, T. 40 N., R. 4 E., N. M. P. M. lying N. of the Rio Grande; also the SE4SE4 Sec. 25, T. 40 N., R. 3 E., N. M. P. M. except beginning at the NW Cor of said SE4SE4 Sec. 25, thence S. 88° 25' 31" E., 57.74 ft., thence S. 2° 30' 01" E., 62.97 ft., thence N. 89° 04' 36" W., 58.49 ft., thence N. 1° 46' 47" W., 63.58 ft. to point of beginning and also except beginning at the NW Cor. NE4SW4 Sec. 30, T. 40 N., R. 4 E., N. M. P. M., thence S. 88° 09' E., 45.05 ft., thence S. 1° 44' 30" E., 33.35 ft., thence N. 86° 34' 30" W., 45.70 ft., thence N. 0° 45' 42" W., 32.06 ft. to point of beginning.  
 For more detail see plat on file in the office of the County Clerk and Recorder.

SW PORTION ALPINE VILLAGE No. 7  
 FOR NE PORTION SEE 19 303

21 254

SW PORTION  
 ALPINE VILLAGE No. 7  
 (SEE NOTE FOR DESCR.)  
 T. 40 N., R. 3 E.

THIS MAP FOR ASSESSMENT  
 PURPOSES ONLY NOT INTENDED  
 TO BE USED FOR LEGAL PURPOSES