

CROW'S NEST
Fr. Tract 43 Section 3 T39N R3E
Dr. 11 Map 166

RIO GRANDE COUNTY

DRAWN BY		DATE	
CHECKED BY		DATE	
REVISED			
Date	By	Remarks	
01/07/03	L.G.C.	update	

R. 3 E.		R. 8 E.	
T. 41 N.			
21	19	17	15
23	27	29	31
25	35	33	35
49	47	45	43
51	53	55	57
59	61	63	65

COUNTY INDEX

6	5	4	3	2	1
7	8	9	10	11	12
18	17	16	15	14	13
19	20	21	22	23	24
30	29	28	27	26	25
31	32	33	34	35	36

TOWNSHIP INDEX

NOTICE
THIS MAP IS FOR ASSESSMENT PURPOSES ONLY. IT IS NOT NECESSARILY ACCURATE BY SURVEYING STANDARDS. DO NOT USE FOR LEGAL CONVEYANCE.

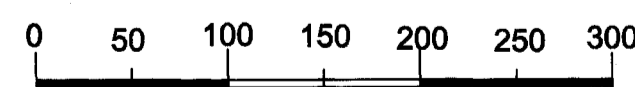

SCALE 1" = 100'

Original Drawing by:
Davis Engineering Service, Inc.
576 Spruce Street
Del Norte, Colorado 81132

Update By:
San Luis Valley GIS/GPS Authority
419 San Juan Ave
Alamosa, Colorado 81101
719-589-6099

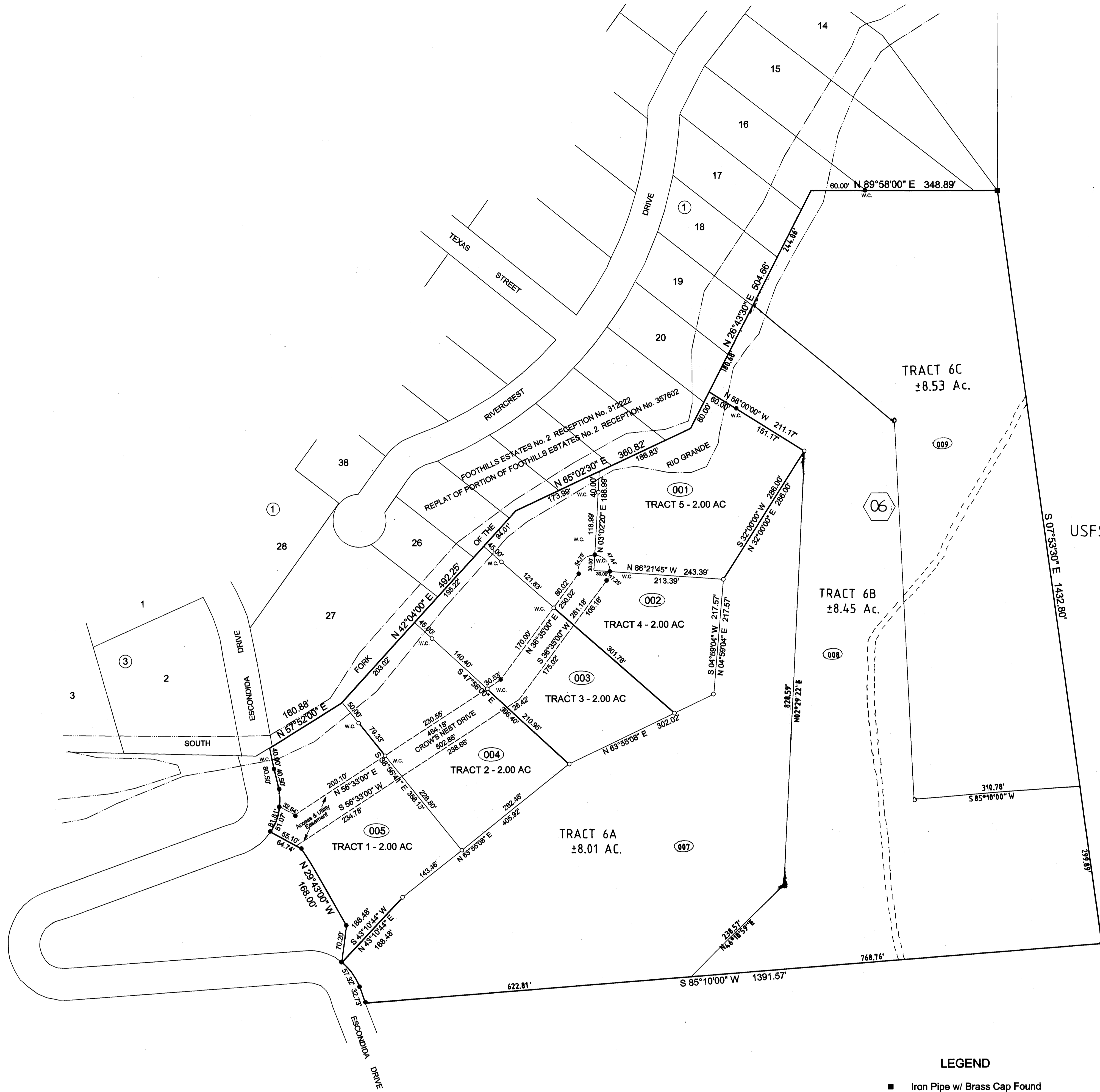

NOTE: Crow's Nest Drive is not a public way, but is situated on a private access and utility easement intended for the use and benefit of the owners of the tracts of Crow's Nest.

- LEGEND**
- Iron Pipe w/ Brass Cap Found
 - 1/2" Rebar w/ Red Plastic Cap "Davis 5442" Found
 - 1/2" Rebar w/ Yellow Plastic Cap "Davis 22583" Set
 - Boundary Line
 - - - Access and Utility Easement

23-031-06

CROW'S NEST

Fr. Tract 43 Section 3 T39N R3E

Dr. 11 Map 166

Replat Dr.11 Map 277