

RIO GRANDE COUNTY

23 044

DRAWN BY	DATE
CHECKED BY	DATE
REVISED	
Date	By
Remarks	
2-6-04	EB
12-21-04	BP
2-2-05	DM
02-07-06	DM
02-27-07	DA
12-31-10	CL
11-29-12	FS
1-22-20	ms
5-1-22	MS

R 3 E		R 4 E	
21	19	17	15
23	27	29	31
49	47	45	43
51	53	55	57
T 39 N		T 40 N	

COUNTY INDEX

6	5	4	3	2	1
7	8	9	10	11	12
18	17	16	15	14	13
19	20	21	22	23	24
30	29	28	27	26	25
31	32	33	34	35	36

TOWNSHIP INDEX

NOTICE

THIS MAP IS FOR ASSESSMENT PURPOSES ONLY. IT IS NOT NECESSARILY ACCURATE BY SURVEYING STANDARDS. DO NOT USE FOR LEGAL CONVEYANCE.

N

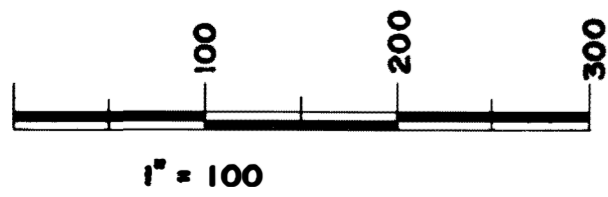

Davis Engineering Service, Inc.
576 Spruce Street
Del Norte, Colorado 81132

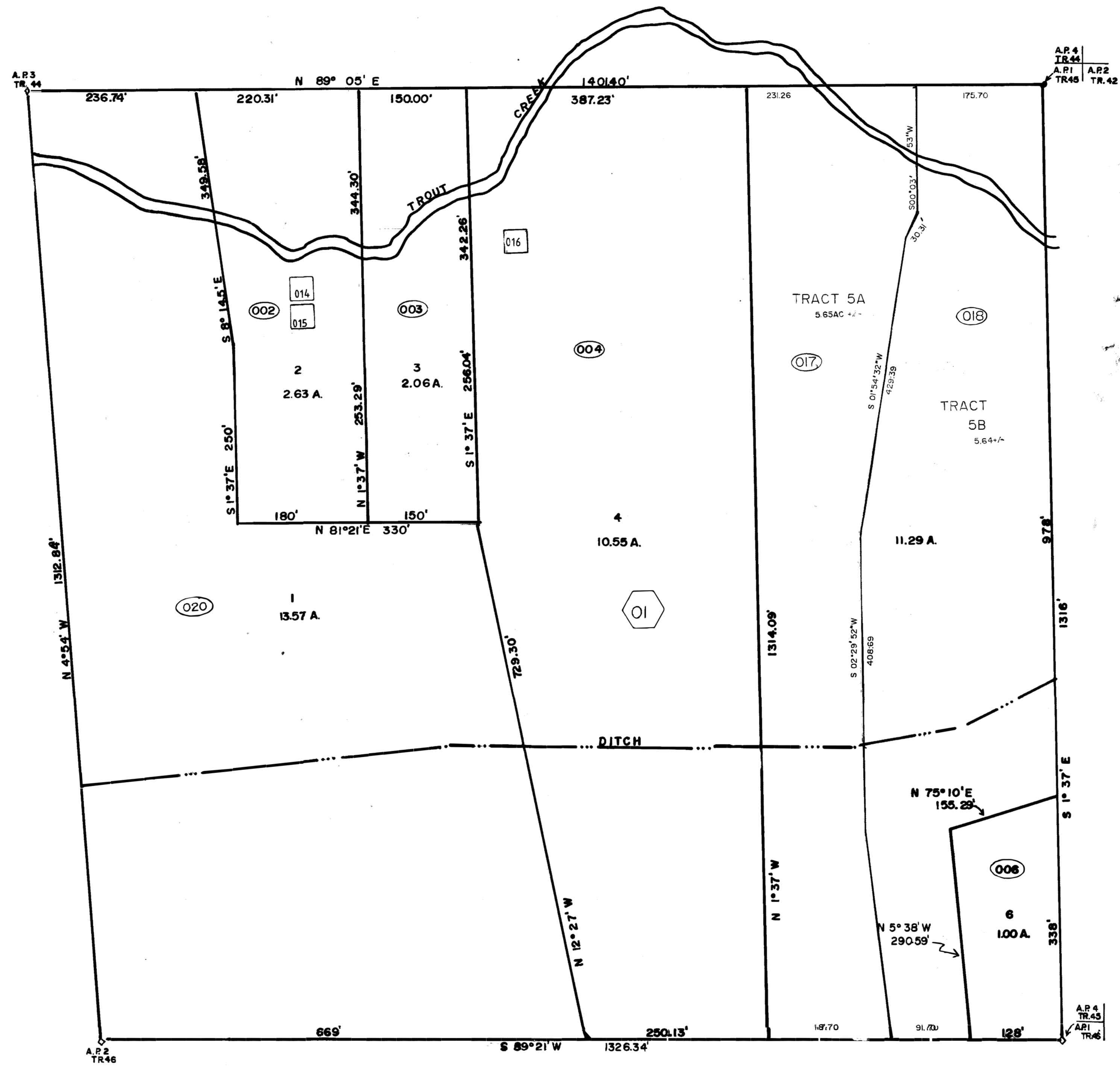

This subdivision was originally and erroneously filed under the name of BOYD VALLEY in Drawer No. 10, Map No. 112 on September 23, A.D. 1983. This plat replaces and renders the foregoing null and void.

JOE MURPHY VALLEY

23 044

ELY. POR. TR. 45 T. 39 N. R. 3 E.