

**23-031**  
**RIVERSTONE ESTATES**  
**FOOTHILLS ESTATE No. 1**  
**T. 39 N., R. 3 E.**  
**Fr. Sec. 3**

**RIO GRANDE COUNTY**

DRAWN BY *AOD* DATE 1972-3  
 CHECKED BY *CJM* DATE 1972-3

REVISED					
Date	By	Remarks			
9-19-74	JL	12-22-94	DM	1-25-18	MS
5-6-75	JL	2-5-96	DM	1-22-20	CF
8-8-75	PW	2-18-97	DM	3-1-22	MS
8-12-76	EB	2-8-98	DM		
9-13-77	EB	4-6-01	LGC		
8-1-78	EB	3-1-02	DA		
3-13-80	EB	1-10-03	DA		
1-19-81	EB	1-14-04	DA		
12-20-84	BD	1-18-05	DA		
1-6-85	BD	8-31-06	DA		
2-8-89	DM	12-17-07	ES		
8-3-90	DM	01-07-10	ES		
1-11-94	DM	11-28-12	ES		

R. 3 E.				R. 8 E.	
9					
21	19	17	15	13	11
23	27	29	31	33	35
49	47	45	43	41	39
51	53	55	57	59	61
63					

COUNTY INDEX

6	5	4	3	2	1
7	8	9	10	11	12
18	17	16	15	14	13
19	20	21	22	23	24
30	29	28	27	26	25
31	32	33	34	35	36

TOWNSHIP INDEX

**NOTICE**

THIS MAP IS FOR ASSESSMENT PURPOSES ONLY. IT IS NOT NECESSARILY ACCURATE BY SURVEYING STANDARDS. DO NOT USE FOR LEGAL CONVEYANCE.

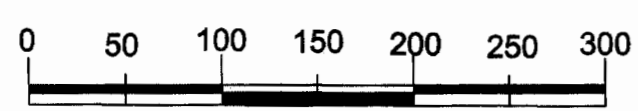
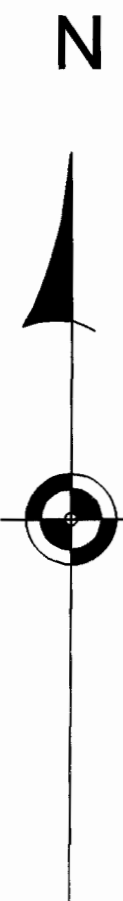

SCALE 1" = 100'

Original Drawing by:  
 Davis Engineering Service, Inc.  
 578 Spruce Street  
 Del Norte, Colorado 81132

Update By:  
 San Luis Valley GIS/GPS Authority  
 P.O. Box 300  
 Alamosa, Colorado 81101  
 719-589-6099

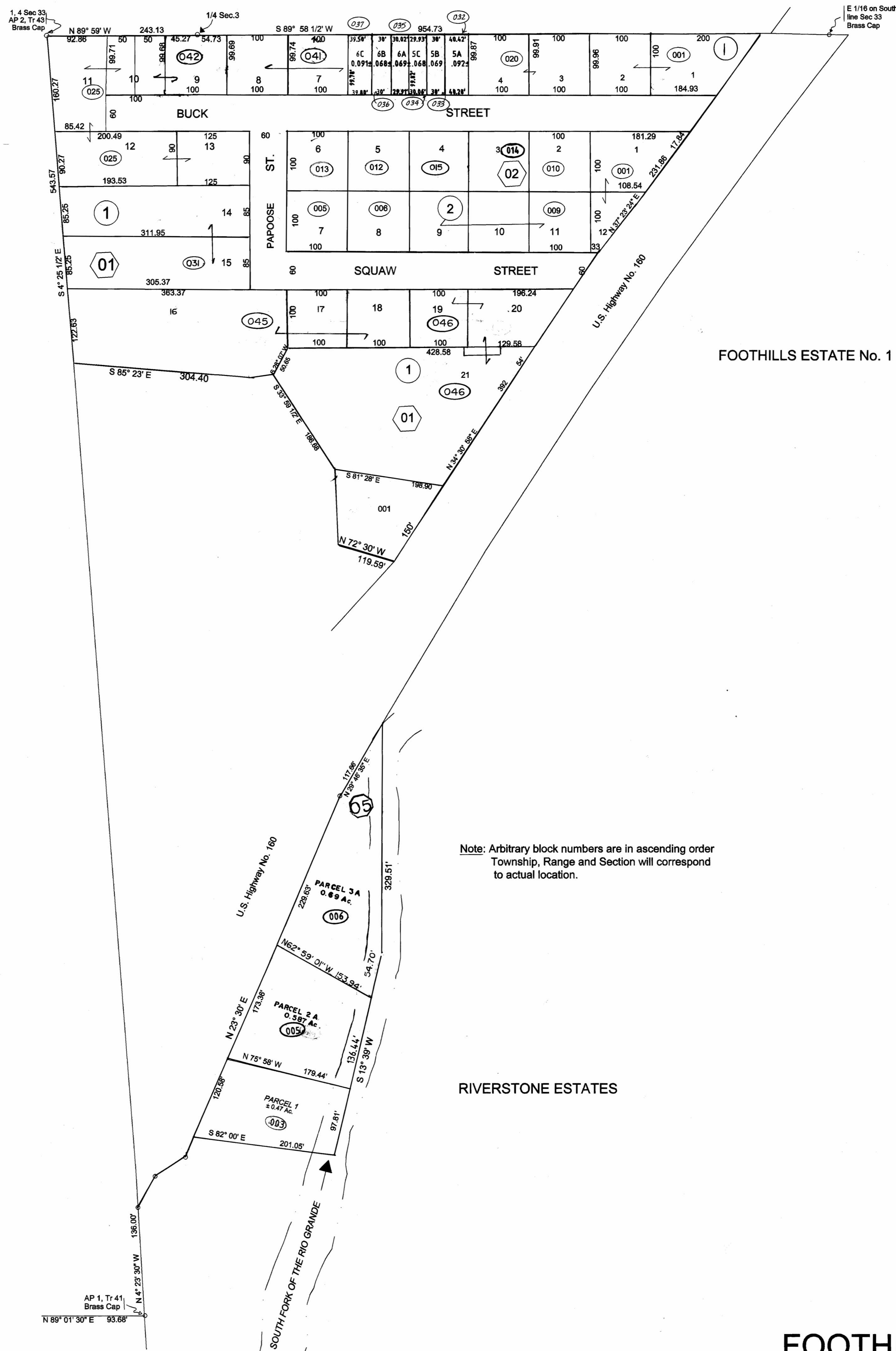

Note: Arbitrary block numbers are in ascending order Township, Range and Section will correspond to actual location.

RIVERSTONE ESTATES

FOOTHILLS ESTATE No. 1

**23-031**  
**FOOTHILLS ESTATE No. 1**  
**RIVERSTONE ESTATES**  
**T. 39 N., R. 3 E.**  
**Fr. Sec. 3**

**REPLAT OF LOTS 5&6 BLOCK I**  
**FOOTHILLS ESTATE NO. I**  
**DR II MAP 178**

**REPLAT OF LOTS 2 & 3 RIVERSTONE ESTATES**  
**DR II MAP 223**