

31-090

PRONGHORN RANCH - FILING No. 2
Fr. of Sections 4 and 9, T 39 N R 6 E

RIO GRANDE COUNTY

DRAWN BY	L.G.C.	DATE	02/26/01
CHECKED BY		DATE	
REVISED			
Date	By	Remarks	
02-2004	JM		

R. 3 E		R. 4 E	
21	19	17	15
23	21	19	17
25	23	21	19
27	25	23	21
29	27	25	23
31	29	27	25
33	31	29	27
35	33	31	29
37	35	33	31
39	37	35	33
41	39	37	35
43	41	39	37
45	43	41	39
47	45	43	41
49	47	45	43
51	49	47	45
53	51	49	47
55	53	51	49
57	55	53	51
59	57	55	53
61	59	57	55
63	61	59	57

COUNTY INDEX

6	5	4	3	2	1
7	8	9	10	11	12
18	17	16	15	14	13
19	20	21	22	23	24
30	29	28	27	26	25
31	32	33	34	35	36

TOWNSHIP INDEX

NOTICE

THIS MAP IS FOR ASSESSMENT PURPOSES ONLY. IT IS NOT NECESSARILY ACCURATE BY SURVEYING STANDARDS. DO NOT USE FOR LEGAL CONVEYANCE.

N

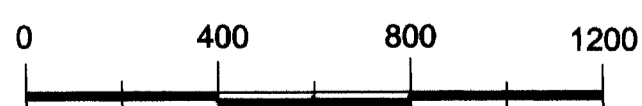

SCALE 1" = 400'

Original Drawing by:
San Luis Valley GIS/GPS Authority
P.O. Box 300
Alamosa, Colorado 81101

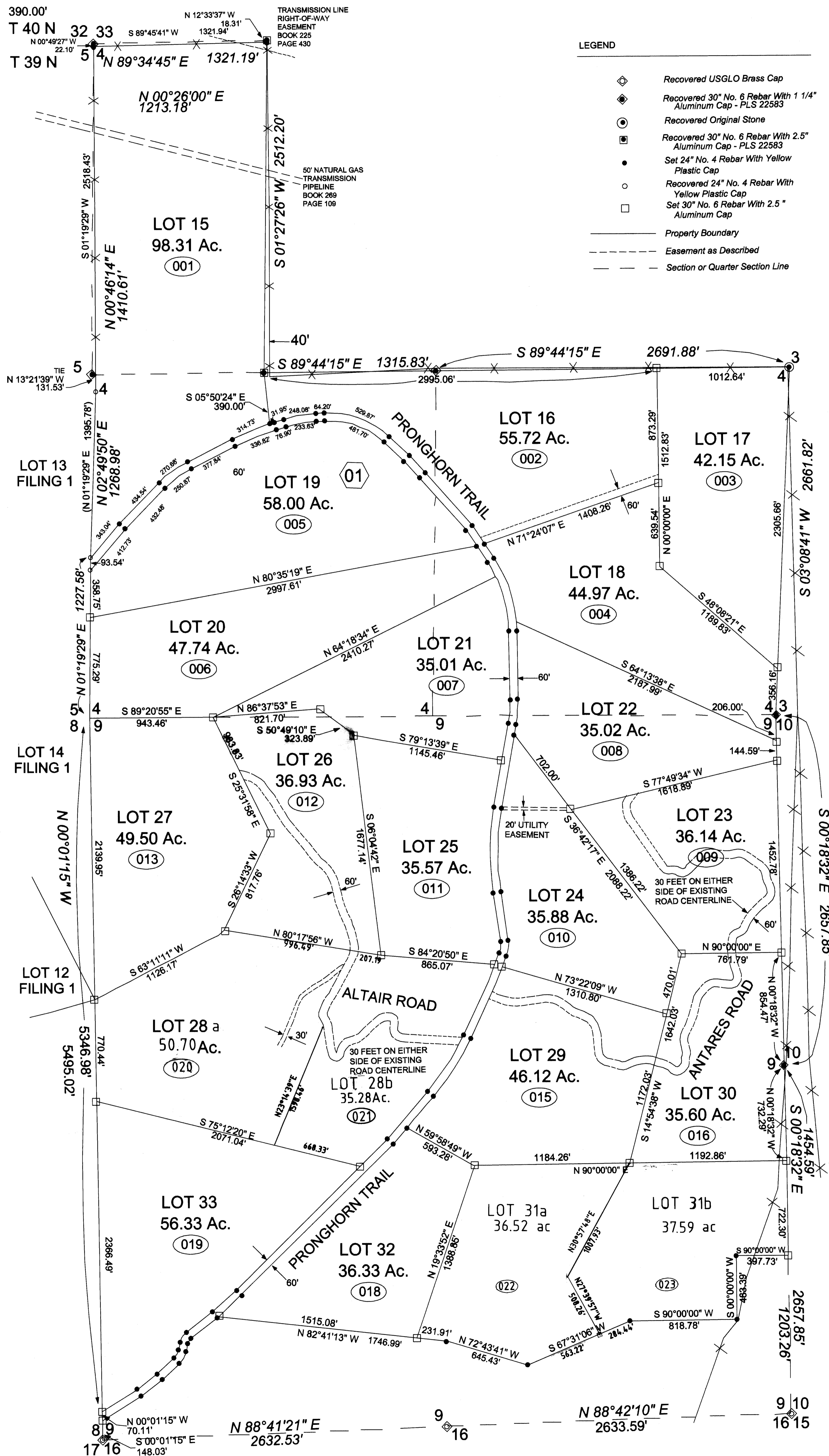

LEGEND

- Recovered USGLO Brass Cap
- Recovered 30" No. 6 Rebar With 1 1/4" Aluminum Cap - PLS 22583
- Recovered Original Stone
- Recovered 30" No. 6 Rebar With 2.5" Aluminum Cap - PLS 22583
- Set 24" No. 4 Rebar With Yellow Plastic Cap
- Recovered 24" No. 4 Rebar With Yellow Plastic Cap
- Set 30" No. 6 Rebar With 2.5" Aluminum Cap
- Property Boundary
- Easement as Described
- Section or Quarter Section Line

31-090

PRONGHORN RANCH
FILING No. 2
Fr. of Sections 4 and 9
T 39N R 6 E
Dr. 11 Map 122
Amended Dr 11 Map 129