

31-084
 PRONGHORN RANCH -
 FILING No. 3
 Twn 39 N Rge 6 E NMPM

RIO GRANDE COUNTY

DRAWN BY	L.G.C.	DATE	02/23/01
CHECKED BY		DATE	
REVISED			
Date	By	Remarks	

T. 39 N.		R. 3 E.		R. 8 E.	
21	19	17	15	13	11
23	27	29	31	33	35
49	47	43	41	39	37
51	53	55	57	59	61
63	65	67	69	71	73

COUNTY INDEX

6	5	4	3	2	1
7	8	9	10	11	12
18	17	16	15	14	13
19	20	21	22	23	24
30	29	28	27	26	25
31	32	33	34	35	36

TOWNSHIP INDEX

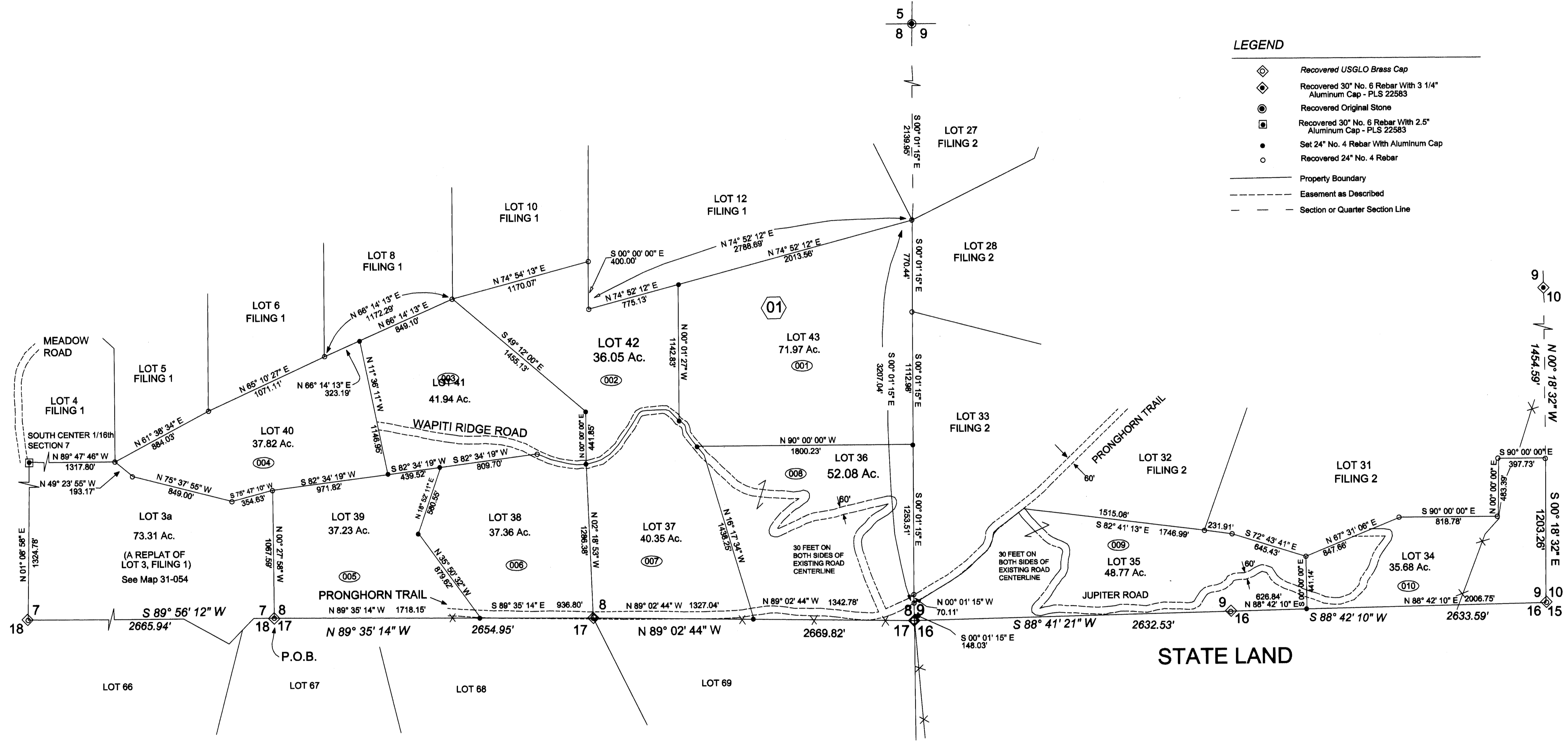

SAN FRANCISCO CREEK RANCH - FILING No. 3

NOTICE
 THIS MAP IS FOR ASSESSMENT PURPOSES ONLY. IT IS NOT NECESSARILY ACCURATE BY SURVEYING STANDARDS. DO NOT USE FOR LEGAL CONVEYANCE.

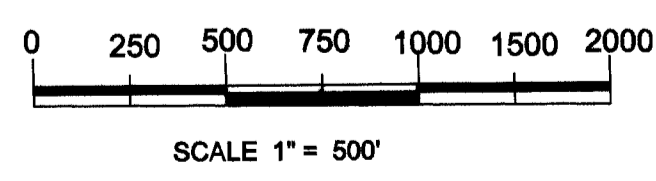
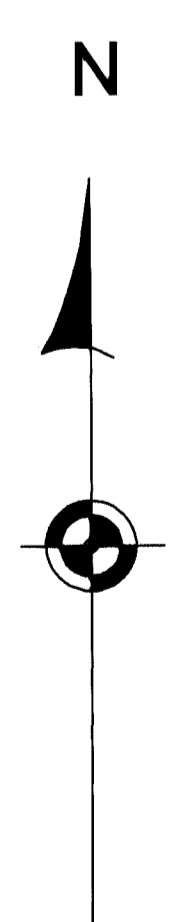

Original Drawing by:
 San Luis Valley GIS/GPS Authority
 P.O. Box 300
 Alamosa, Colorado 81101

31-084

PRONGHORN RANCH - FILING No. 3

Fr. Section 7, 8, and 9
 Twn 39 N Rge 6 E NMPM
 Dr. 11 Map 125